ECHOES

1958

Digitized by the Internet Archive
in 2015

https://archive.org/details/echoes19581958wend

Presenting. . .

The 1958 Echoes

Published by
THE SENIOR CLASS
of
Wendell High School
Wendell, North Carolina

Dedication

Dear Parents,

To you who have devotedly guided and directed our footsteps from birth to this eventful year in our lives, we sincerely dedicate this 1958 yearbook as a small token of our love and appreciation for all that you have done for us. You have gone "beyond the call of duty" in unaccountable instances, and we can only profit by following the examples that you have placed before us.

With the deepest regard and affection for your integrity, generosity, and sympathizing attitude, we, the Senior Class of Trendell High School, dedicate this 1958 Echoes to you, our parents.

Sincerely,

The Senior Class of '58

Faculty

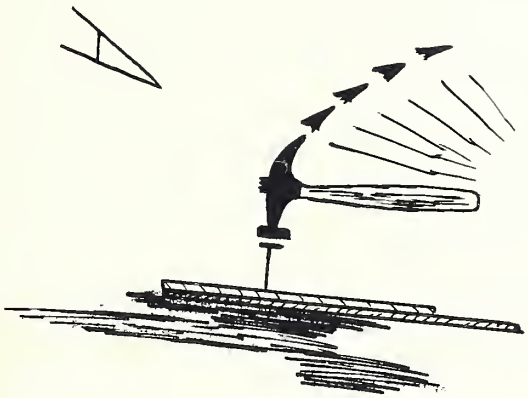

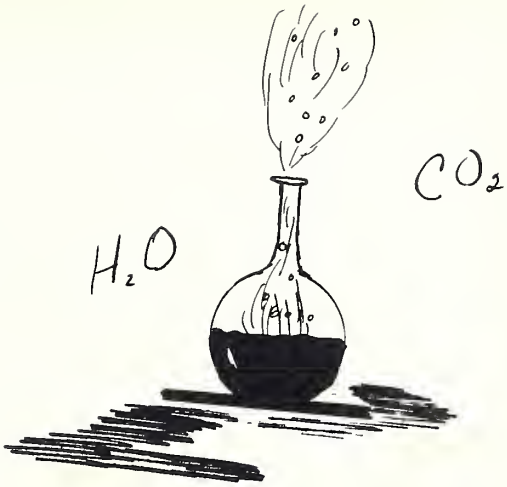

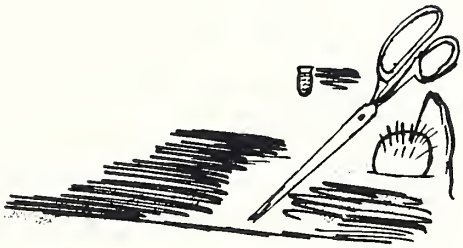

"How dear to our memories still"

Principal and Secretary

MR. CARL GRAD
Principal

MRS. DORIS PRICE
Secretary

High School Faculty

MRS. CLEO PERRY
MRS. ROLAND HEATH

MRS. A. S. JOHNSTON
MR. L. C. MURPHY

MR. CLYDE PARRISH
MISS MARY FRANCES EDWARDS

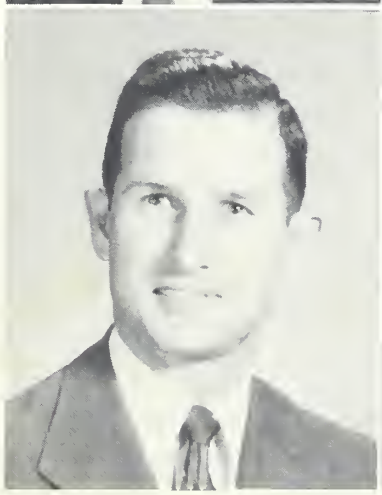

MR. G. T. HORTON
MRS. C. D. WINEBRENER

Elementary Faculty

MRS. HILDA WELLS
MRS. RUTH HIGH
MRS. EVELYN STOTT

MISS HELEN WOOTTON
MRS. ETHEL TODD
MISS HETTIE DAUGHTRY

MRS. DOROTHY TODD
MRS. MARJORIE KNOTT
MRS. THELMA MARSHALL

MRS. SARAH RICHARDSON
MRS. ALMA MATTOX
MRS. BARBARA HOLLINGSWORTH

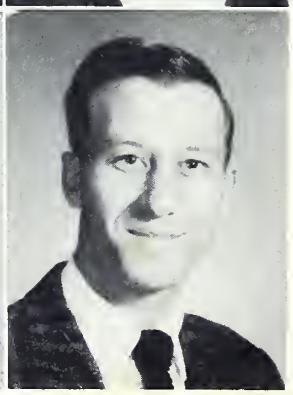

MRS. NAOMI CRUMPLER
MR. HERBERT JONES
MR. GUY HELMS

Seniors

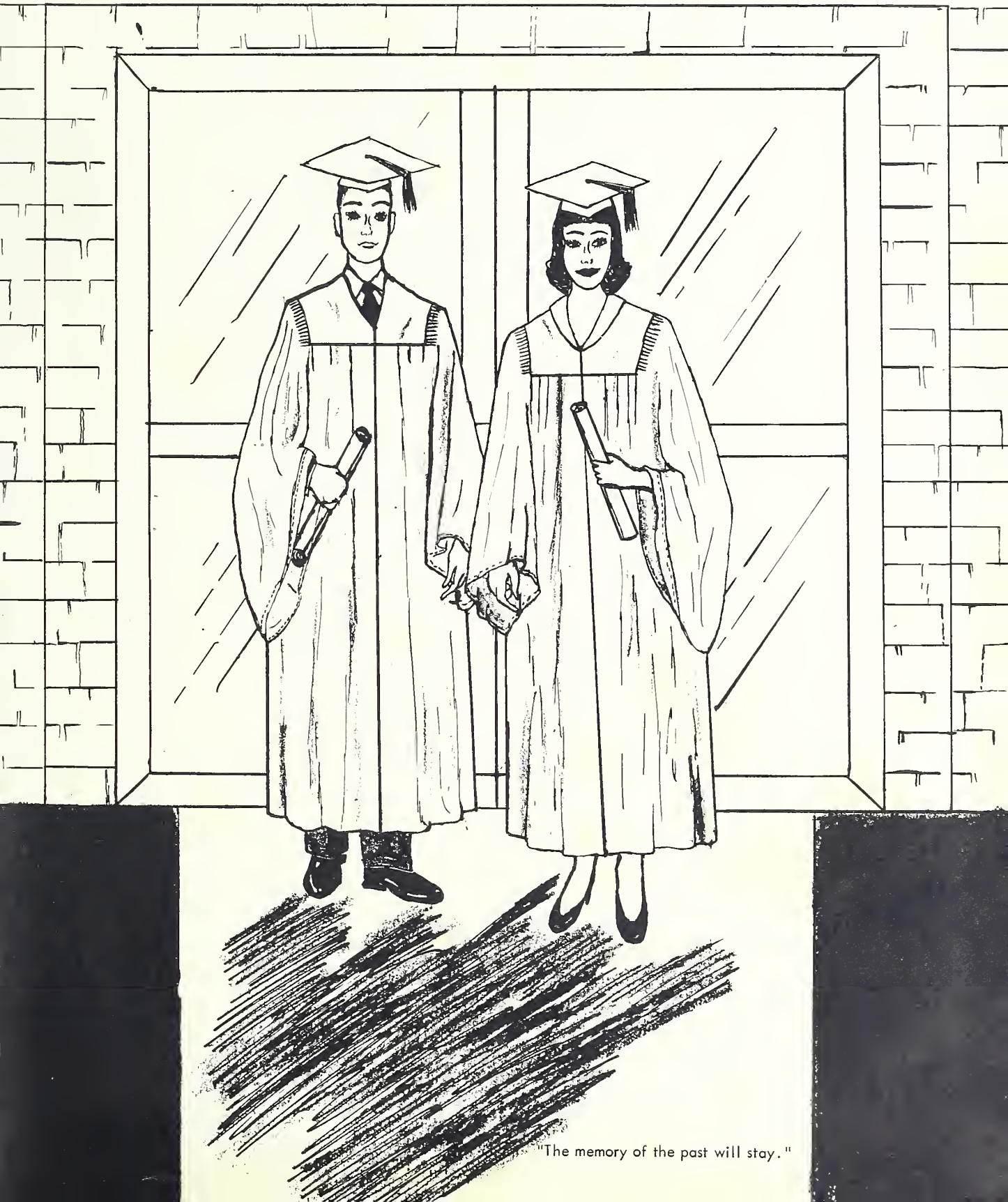

"The memory of the past will stay."

GEORGIA CAROLYN DALE
Superlative; Waitress; Student Council Treas. 4; Annual Editar; Hi-Life Assistant Editor; Marshal; Beta Club 3, President 4; N. H. S.

BETSY ANNE DEAN
Superlative; Junior Play; Waitress; Annual Staff; Basketball 1,2,3; F.H.A.; Monogrom Club 2,3,4; Glee Club 1,2,3; Hi-Life Staff 3; Class Officer 3,4.

BETTY LOU FULGHUM
Beta Club 3,4; F.H.A. 1,2; F.T.A. 1,2,3; Glee Club 1,2,3; Vice-President French Club 3,4; Jr. Marshal; Waitress; Hi-Life Staff 3, 4; Annual Staff; Jr. Play.

JO ANN JOHNSON
Sr. Class Song Writer; Waitress; Hi-Life Staff; F.H.A. Club 1,2; Glee Club 1,2,3; French Club 3,4; F.T.A. Club 3.

PEGGY JOYCE JOHNSON
Superlotive; Junior Play; Annual Staff; Basketboll 1,2,3; Monogram Club 2,3,4; Glee Club 2,3; F.H.A. 2,3; Commercial Club 3,4; Hi-Life Staff 3,4; F.T.A. 2,3.

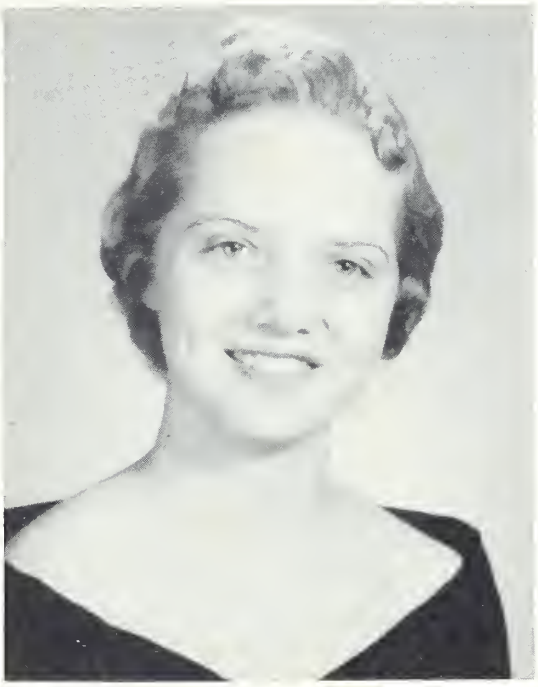

FRANCES HELEN LEDFORD
Marshal; Waitress; N.H.S.; Beta Club; Cheerleader 2,3,4; Monogrom Club 2,3,4; Homecoming Queen; Junior Play; Annual Staff; Hi-Life Stoff.

JOE LYNN LEDFORD
Student Council 1,2,3,4; Superlative; Basketball 2,3,4; Baseball 2,3,4; Testator; Monogram 4; Hi-Life Staff 4; Glee Club 1,2,3; French Club 3,4; Woiter.

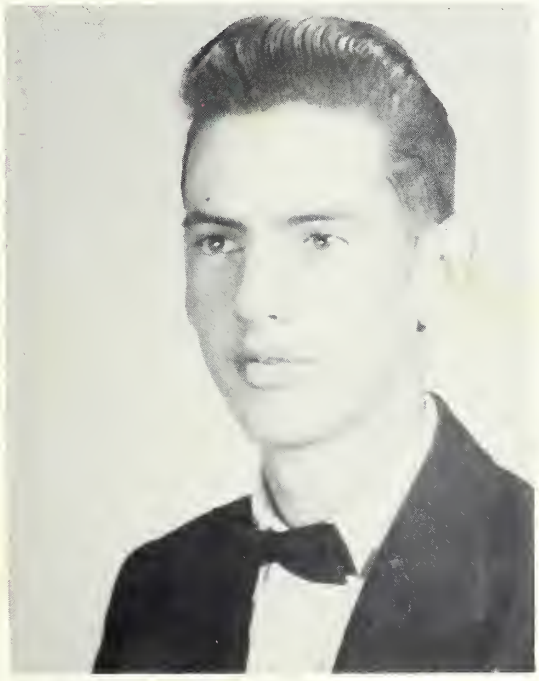

BLANCHE MARIE LEWIS
Giftorian; F.H.A. 2,3,4; F.T.A. 2; Paper Staff 4; Commerciol Club 3; Social Science Club 1; Glee Club 2; Math Club 1; Class Treasurer 2.

LARRY KENT MARTIN
Football 1,2,3; Science Club 1,2,3; Math Club 1,2; Bus Driver 4; Monogram Club 3,4; Superlative; Social Science Club 4; Glee Club 1,2; F.F.A. 1,2.

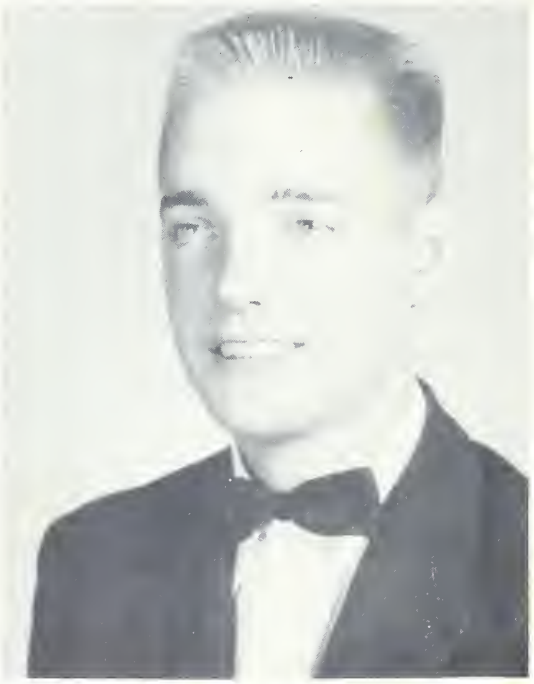

GEORGE HAYWOOD NOWELL
Superlative; Football 4; Monogram Club 2,3, 4; Science Club 1,2,3; Football Manager 2; F.F.A. 1,2; Math Club 1; Baseball Manager 1; Safety Drivers 2; Basketball Manager 2.

RUPERT FRANKLIN MAY
Football 1,2,3,4; Baseball 2,3,4; Superlative; Monogram Club 2,3,4; Jr. Play; Social Science Club; F.F.A.

HILLIARD ROSS PRIVETTE
Basketball 2,3,4; F.F.A. 1,2; Science Club; Monogram Club 2,3,4; Social Science Club; Manager; Safe Drivers Club.

PATTIE JO RICHARDSON
Superlative; Basketball 1,2,3,4; Monogram Club 2,3,4; Hi-Life Staff 4; Annual Staff; Commercial Club 3,4; Usher; Science Club; F.T.A. 2,3; F.H.A. 1,2.

NANCY WINIFRED ROGERS
Beta Club; N.H.S.; Student Council 2,4; Jr. Play; Marshal; Jr.-Sr. Waitress, Hi-Life Staff 4; Sr. Class President; Annual Staff; Historian.

RUTH KAY SANDERFORD
F.H.A. 1,2,3,4; Monogram Club 2,3,4; Glee Club 1; Usher; Superlative; Cheerleader 2,3,4; Future Teachers Club 1; Secretary and Treasurer 2; President Junior Class.

RUBY FAY SANDERFORD
F.H.A. 1,2, Vice-President 3, President 4; Class President 2; Usher; Class Prophet; Math Club 1; Commercial Club 3; Paper Staff 4; Safety Drivers Club 2; Basketball 4.

Seniors 1958

WALTER AVERY SCARBOROUGH, JR.
N.H.S., President; Beta Club; Chief Marshal; Waiter; Junior Play; Superlative; Editar, Hi-Life; Science Club 1,2,3, President 4; Class Treasurer 3,4.

DEBBIE VICK SMITH
Faatball 3,4; Basketball 2,3,4; Baseball 2,3,4; Bus Driver 3,4; Monagram Club 3,4; Superlative; Dramatics Club 1,2; Science Club 1,2,3; Math Club 1,2; F.F.A. Club 1,2,3.

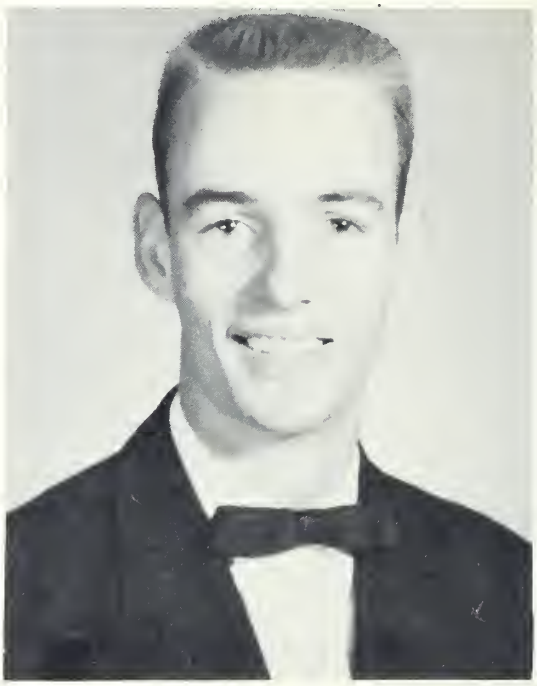

JEANNETTE MOSS WHITE
Superlative; Cheerleader 3,4; Basketball 1,2,4; Monogram 2,3,4; Waitress; Juniar Play; Student Council 1, Secretary 4; Class Officer 2,3,4; Annual Staff; Hi-Life Staff 3,4.

MRS. CLEO G. PERRY
Sponsar

Mascots

JAN SWANSON AL JOHNSON

Grademothers

Seated: Mrs. J. W. Dale; Mrs. W. W. White; Mrs. W. H. Johnson; Mrs. C. R. Rogers. Standing: Mrs. E. O. Andrews; Mrs. Luther Ledford; Mrs. W. A. Scarborough; Mrs. A. R. Ledford; Mrs. Amos Dean; Mrs. Floyd Johnson.

Senior Baby Pictures

1. Noncy Rogers 2. Pottie Jo Richordson 3. Fronces Ledford 4. Corolyn Dole 5. Joe Lynn Ledford 6. Lorry Mortin 7. Betsy Dean 8. Peggy Johnson 9. Koy and Foy Sonderford 10. Walter Scorborough 11. Betsy Fulghum 12. Jeonne White 13. George Nowell 14. Jo Ann Johnson 15. D. V. Smith 16. Hilliord Privette

Valentine

"When memory plays an old tune on the heart"

BEST ALL ROUND
Betsy Dean
Joe Lynn Ledford

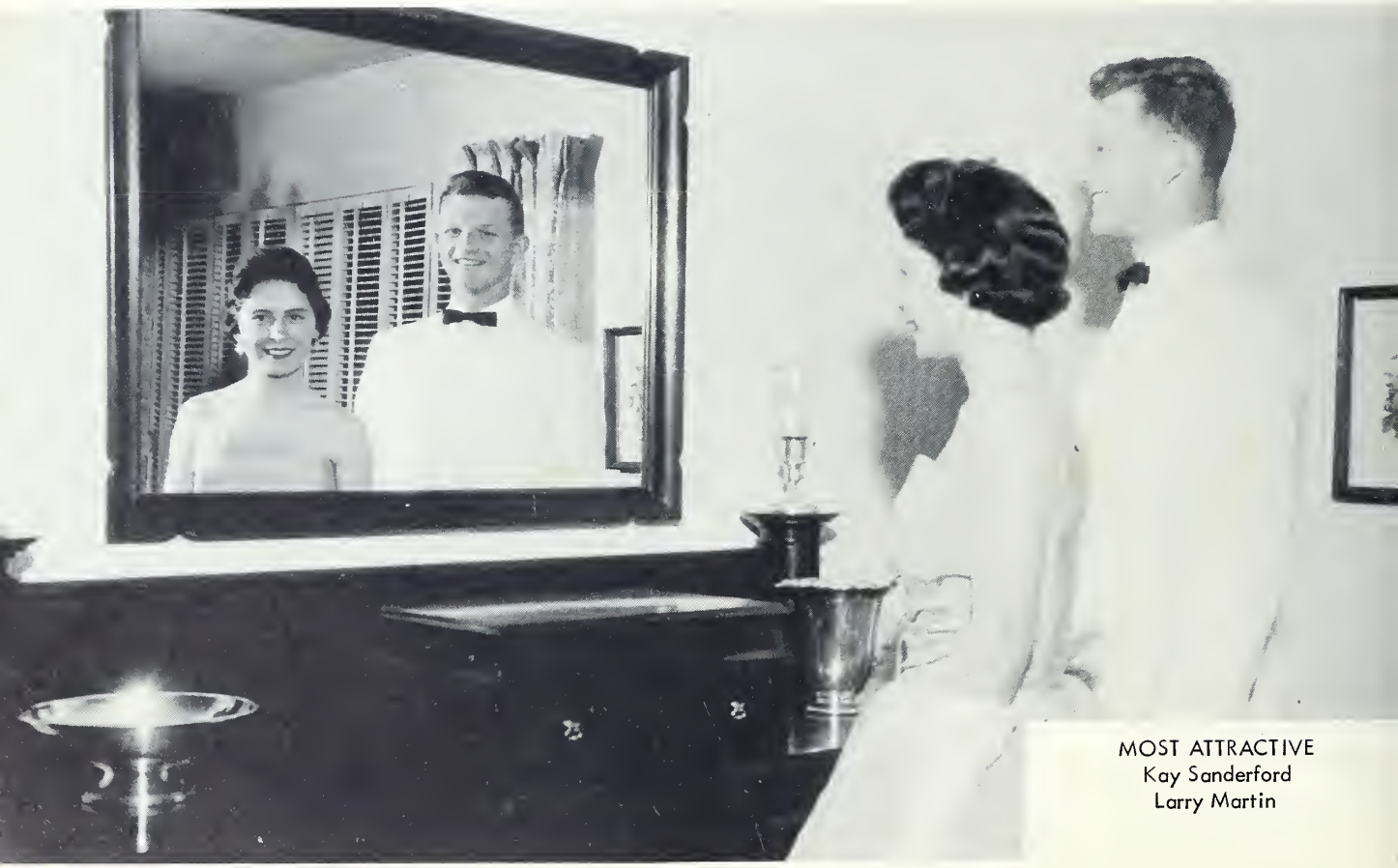

MOST ATTRACTIVE
Kay Sanderford
Larry Martin

MOST LIKELY TO SUCCEED
Carolyn Dale
Walter Scarborough

MOST POPULAR
D. V. Smith
Jeanne White

MOST ATHLETIC
Pattie Joe Richordson
Rupert May

WITTIEST
Peggy Johnson
George Nowell

Juniors

"Ah, we fondly cherish faded things."

Junior Class

BETTY ALFORD

BARBARA ANDERSON

JIMMY BATTEN

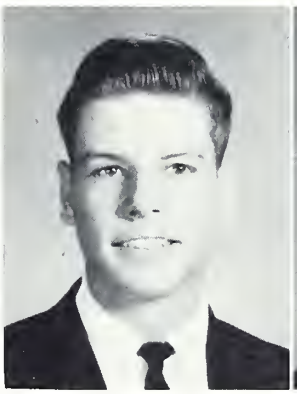

CLIFTON COLTRAIN

TEMPIE GRIFFIN

NANNIE GURLEY

MELVIN HOLLIFIELD

FAYE HINNANT

LINDA LONG

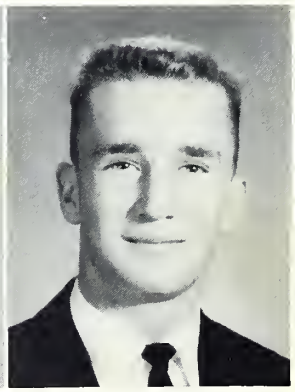

TIM LOVELACE

Junior Class

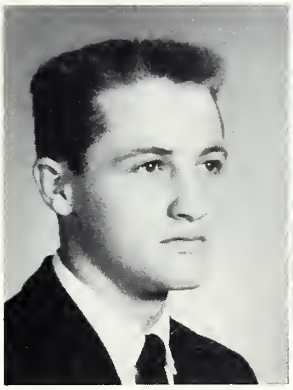

AUTHUR MACE

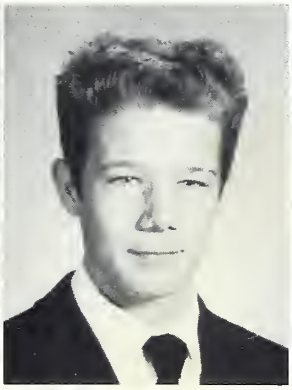

BRUCE MARSHBURN

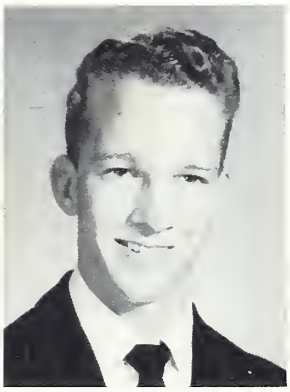

NED PEARCE

SHIRLEY PRIVETTE

BETTY PURYEAR

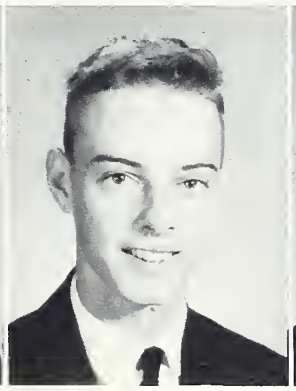

JOHN C. TODD

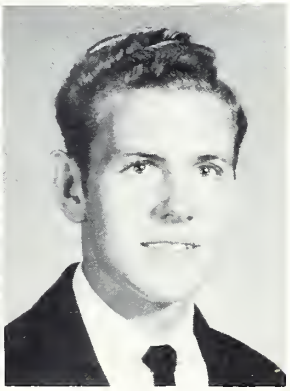

TERRY TURNER

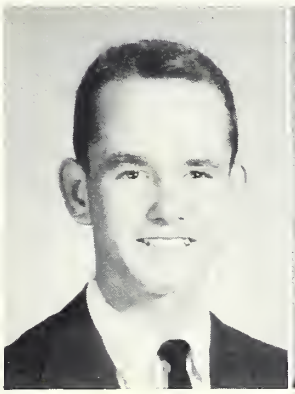

HENRY UNDERHILL

MRS. MAE HEATH
Sponsor

Class History

Before me I have the Crystal Ball of the Past; and as I gaze into it, I see many events which have played a great part in the lives of the Seniors of 1958.

In September 1946, an eager but rather scared group of girls and boys entered the first grade. Mrs. Wells and Miss Richardson helped us accustom ourselves to our roles of "big girls and boys."

The years slipped by, and suddenly we were in the eighth grade almost ready to take the big step into high school. Oh, how we all looked forward to that step!

Then in September, 1954, we became Freshmen. We were rather "green" at first, but gradually we felt an active part of high school life, when we saw our own classmates participating in sports and other activities.

The Crystal Ball shows a swift passing of time, and now I see plainly our Junior year. That year we really began to collect memories. By that time we were a small, but very close class. We will never forget our Junior play Ready Made Family, especially dear old Horatio.

We were very proud of our class rings which we received that year.

Our trip to Williamsburg was a very interesting one; we really had a lot of fun.

The most memorable event of the year was the Junior-Senior. Our theme was "Moonlight and Roses," and we spent many hours preparing for it. Our work was not in vain, for it was truly a beautiful bonquet and dance.

We all were very grateful to Mrs. Heath for all she helped us to accomplish.

In September 1957, we took our places in the Senior homeroom along with our able sponsor, Mrs. Perry. It was hard to believe that we were at last Seniors. This unforgetable year was really a busy one with working on the Annual, putting on the Senior play, selling magazines, and numerous other things.

We really had a time on our trip to Washington, D. C. We felt as if we had never walked so much in our lives, but we really enjoyed all the sights.

The Juniors gave us a wonderful banquet, which we thoroughly enjoyed.

At last the Crystal Ball shows nineteen Seniors in caps and gowns, receiving their diplomas. We are finally ready to take our places in the world, and we hope the future will be as kind to us as the past.

NANCY ROGERS
Historian

Class Song

Our hearts go back again
To Wendell High;
All our memories take us
To those sweet yesterdays,
Wonderful by-gone days,
When we were carefree and gay.
Dreams of those happy days
Bring back sweet mem'ries,
Wonderful Memories
Of Wendell High.

As this class gathered here
Bids thee a sad farewell,
Our prayers ever shall be
Throughout eternity
'Till peace shall come once again
We'll always do our part
May we win Fame
Under the name
Of Wendell High.

JO ANN JOHNSON

Class Flower

American Beauty Rose

Class Colors

Blue and White

Class Motto

"What we are to be we are now becaming."

Sophomores

"The thoughts of knowledge's growth are still to memory dear."

Sophomore

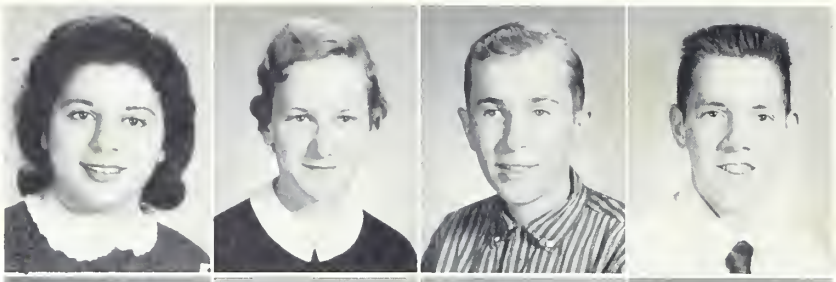

CAROL ABBOOD
FAYE ALFORD
ROY ALFORD
DOUGLAS ALPHIN

LYNDA BUNCH
BILLY BUNN
RUBY BUTTS
ANN CHAMBLEE

SONNY COLEY
ANNETTE CROWDER
JIM DALE
BETTY EARP

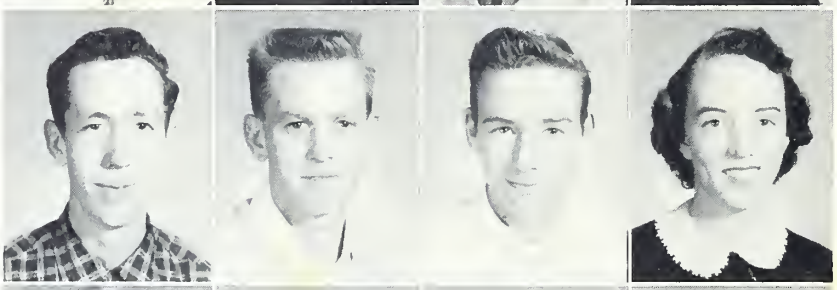

GRADY EARP
IRA EARP
LINWOOD ELMORE
SANDRA FULLER

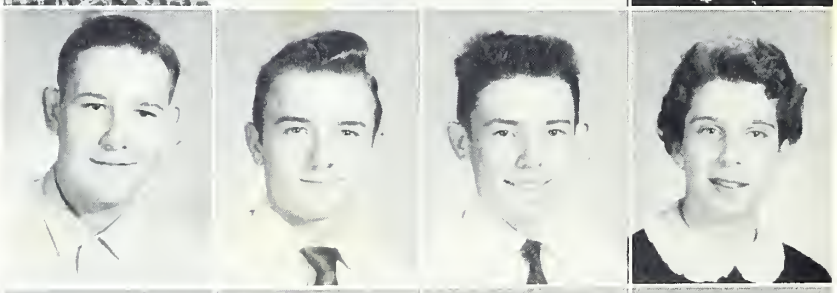

BILLY RAY FULLER
JACKIE GRAVITT
JIMMY HENDRICKS
BARBARA HINNANT

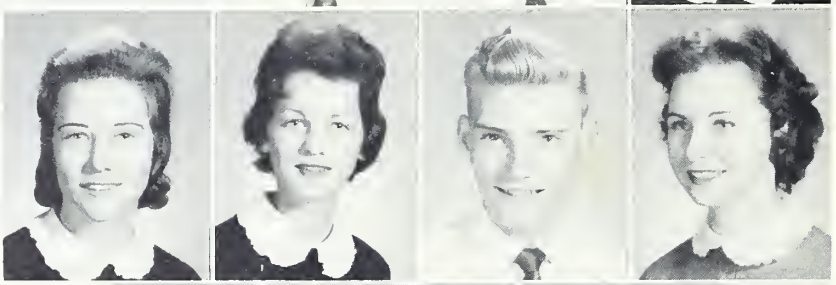

LYNDA HINNANT
JAYNE HINNANT
KENNETH HOBGOOD
ALICE HONEYCUTT

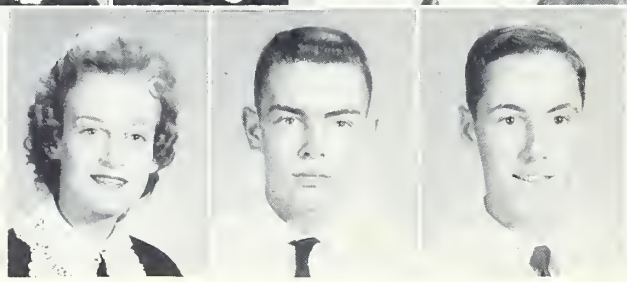

LINDA JOHNSON
LUCIUS JONES
MARSH KNOTT

Class

GERALDINE LAMM
FRED LANE
LARRY MARSHBURN
FAYE MARTIN

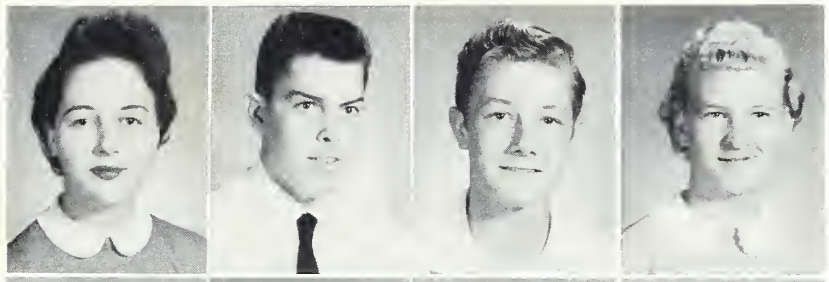

PHYLLIS MARTIN
KAY MAY
HILTON MAYE
L. C. MEDLIN

GARWOOD MONK
PHYLLIS MOODY
VIRGINIA MURPHY
KIRBY NOWELL

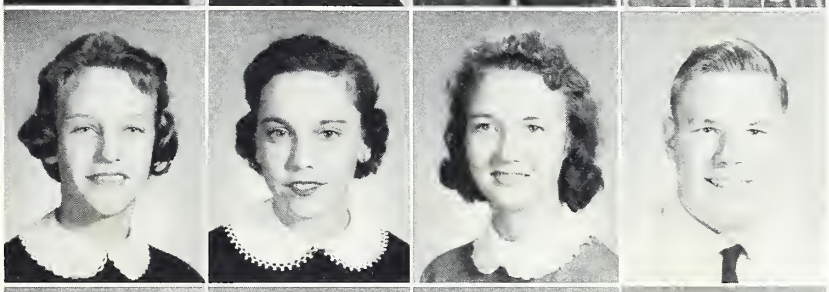

JOY NOWELL
DORIS PARRISH
EDDIE PERKINS
NAN PHIPPS

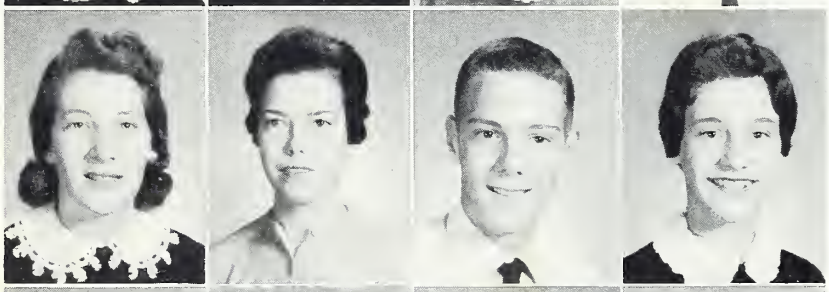

GEORGE PLEASANTS
GORDON PRICE
FAYE RAPER
BRUCE RAPER

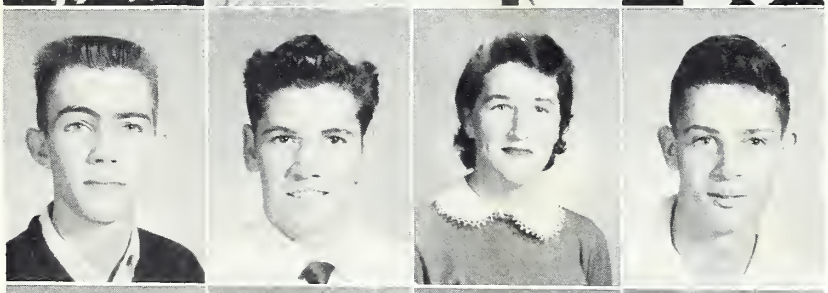

HART RICHARDSON
JOHNNY SANDERS
MARY TODD SATTERFIELD
BOBBY SMITH

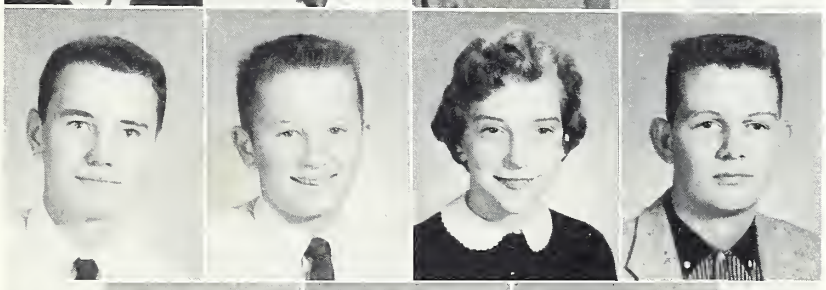

DON STOKES
NANCY TUCKER
LEE WEATHERS

Class Prophecy

As I look into this Crystal Ball I see familiar faces. Why, those were classmates of mine at Wendell High School.

Yes, there's LARRY MARTIN in Hollywood making pictures of "girls only." I see he has run Robert Cummings out of business.

I see that PATTIE JO RICHARDSON just couldn't leave Wendell. She's back teaching and coaching the girls' basketball team. They've finally won the state championship.

HILLIARD PRIVETTE found it hard to leave Wendell too. He is the owner of the new Serve Yourself Drug Store.

I see that JEANNE WHITE is the Editor of the Wendell paper. It's new name is "The Gold Leaf Gossip."

JOE LYNN LEDFORD is owner of the big cattle ranch in Texas on which are as many oil wells as heads of cattle.

For the latest in hair styles go to the "Beauty Box," owned and operated by Miss PEGGY JOHNSON and Mrs. Shirley Gresham, formally Miss KAY SANDERFORD.

I see that BETSY DEAN is now teaching music in Wendell. She has taken Mrs. Herndon's place.

NANCY ROGERS is now coaching football at North Carolina State College. I remember our Junior year when she walked around all day with a footboll uniform on.

RUPERT MAY has finally won the Heavyweight Boxing championship title of the world.

GEORGE NOWELL has signed a contract with the Washington Red Skins to play football with them as long as he wants to.

WALTER SCARBOROUGH is the top surgeon at Duke Hospital, and BETSY FULGHUM is head of the Nursing Department.

Mrs. Floyd Davis is living in Wendell with her husband and twelve children. We knew her as MARIE LEWIS.

JO ANN JOHNSON is secretary for Byrd's Furniture Company in Raleigh. Her husband Billy Ray Byrd, is owner.

D. V. SMITH is owner ond operotor of Smitty's Drive-Inn Grill in Eagle Rock.

Since Mr. Murphy's retirement, Miss CAROLYN DALE has taken his place, teaching mathematics.

Miss FRANCES LEDFORD is now secretory for the biggest business firm in Raleigh.

As for myself, I had better put away this Crystal Ball and find out what my own children are doing.

FAY SANDERFORD

Freshmen

"Memory reveals we are born to inquire after truth."

Freshman

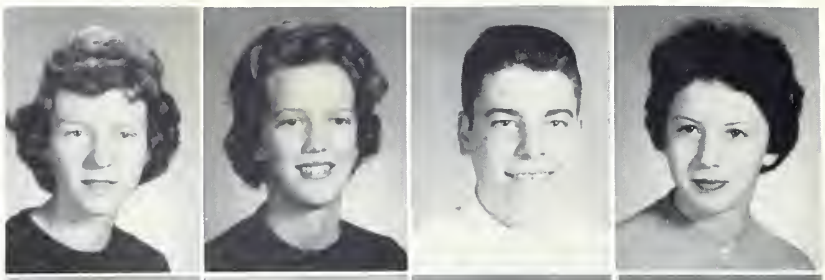

DOROTHY ANDREWS
MARGARET AYSCUE
SAM BAILEY
JOY BAKER

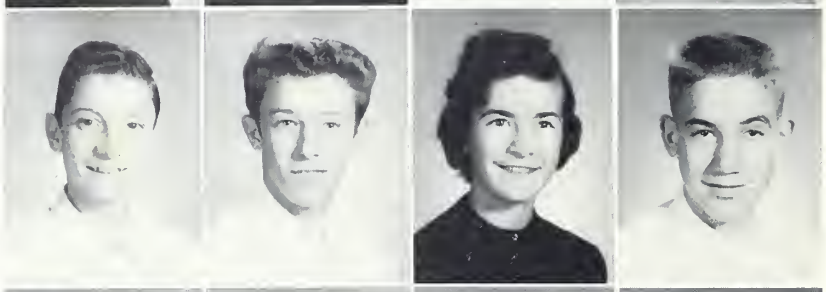

EDDIE BARHAM
RICHARD BENNETT
ANNE BILISOLY
PHIL BRASWELL

WRAY BREWER
EMMER DORIS BUNN
CAROLYN SUE BUNN
BILLIE ANN CAIN

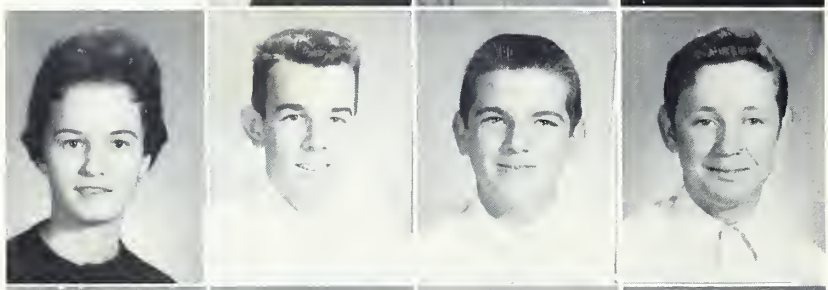

PEGGY CARROLL
RANDY COBB
BILLY DEAN
JOHNNY EARP

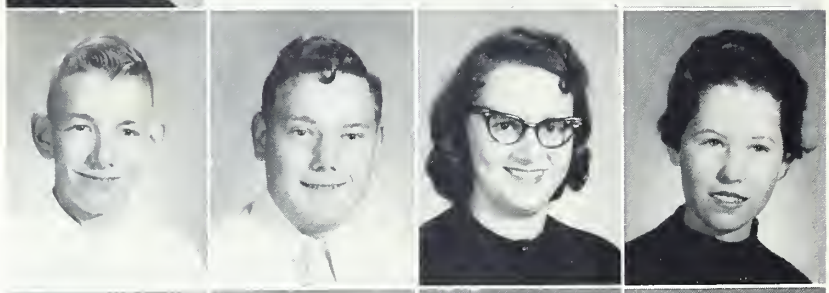

MARSHALL FERRELL
DREXAL GAY
VERONICA GAY
PATRICIA GREEN

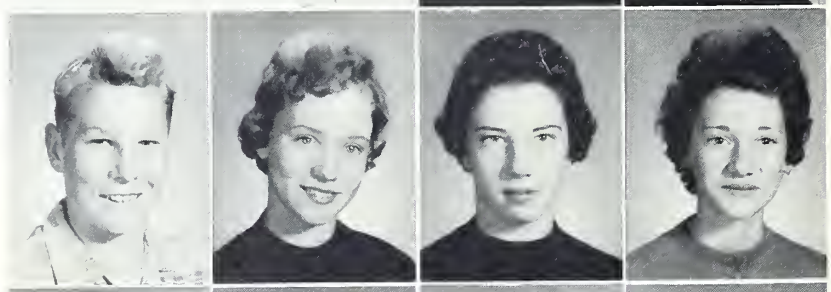

THOMAS HARRIS
DIANE HENDRICKS
KAY HIGH
LAURA HINNANT

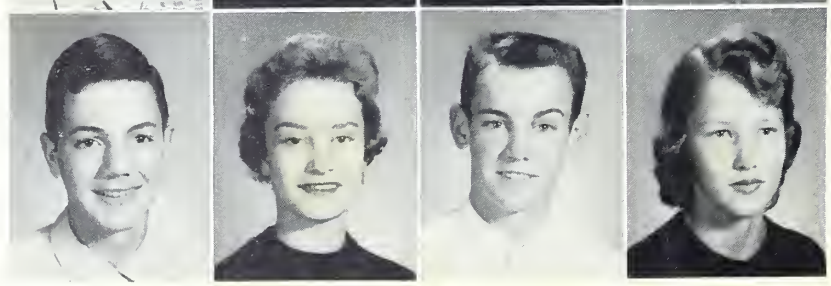

MIKE HORTON
MARGARET JOHNSON
WILLARD JOHNSON
JOYCE JOHNSON

Class

JOHNNY LILES
VICTOR LONG
TONY MARTIN
RAY MARTIN

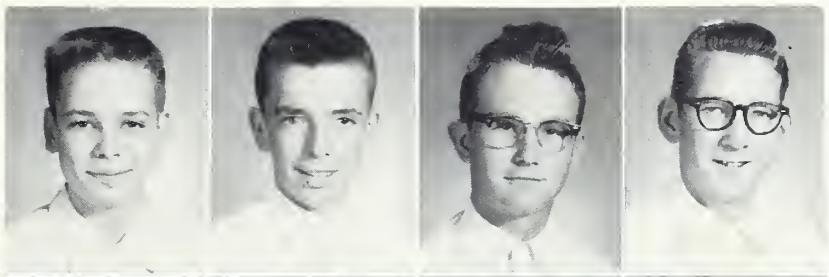

NANCY JO MEDLIN
JIMMY MOHISER
MOZELLE MOORE
GERALDINE MOSER

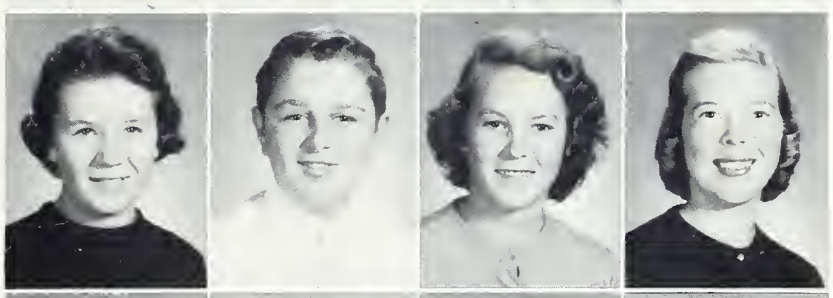

DOUGLAS MULLEN
MARVIN NOWELL
LINDA PAINTER
CHARLES PERRY

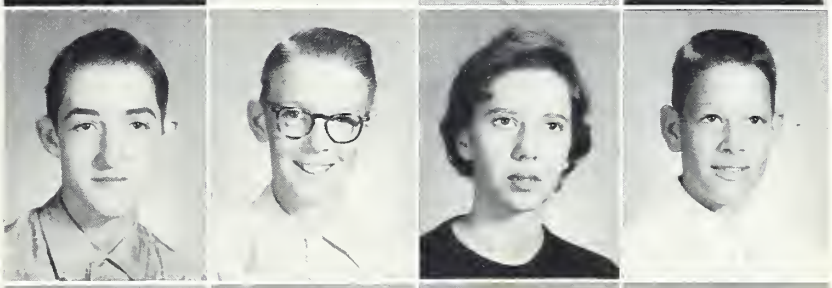

JIMMY PRICE
VIRGINIA PRICE
CAROLYN RAPER
WENFRED RAY

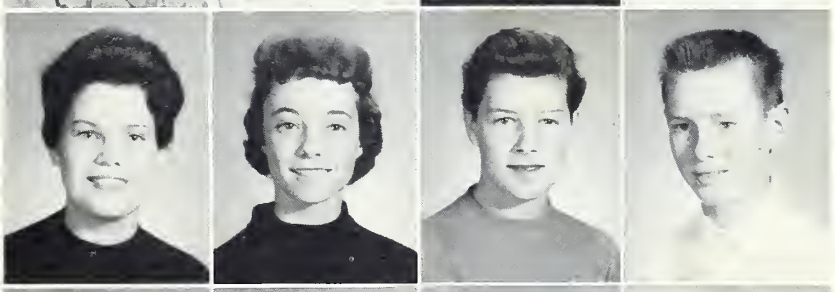

JEAN RAYBON
MALOYE RICHARDSON
JOHNNY SMITH
CAROLYN SMITH

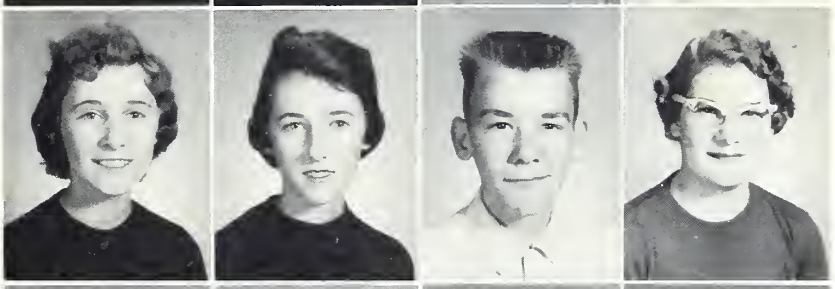

WILLIAM SMITH
GLENN SPELL
JANE STARNES
CLARENCE TODD

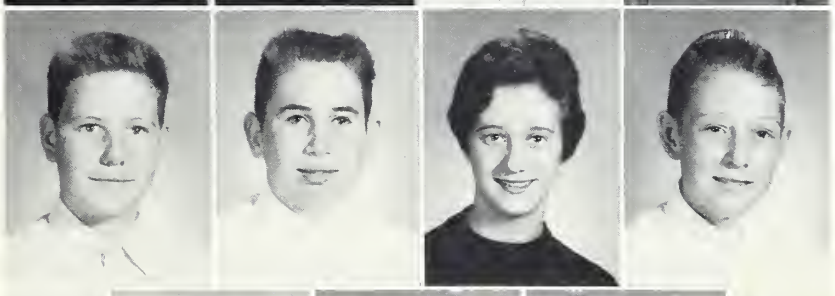

CHARLES UNDERHILL
RUBY WALL
EDDIE WILLIAMS

Last Will and Testament

State of North Carolina
County of Wake

We, the class of nineteen hundred and fifty-eight of the aforesaid state and caunty, being of sound mind and body, do make, declare, and publish this, our last will and testament.

ARTICLE I

To Mr. Grad, our principal; to Mrs. Perry, our dear sponsor; and to the faculty, we leave our deepest and sincerest appreciation for the many things they have done for our class of '58.

ARTICLE II

I, RUPERT MAY, leave my love for sports to Arthur Mace.

I, KAY SANDERFORD, bequeath my beauty to Faye Hinnant.

I, D. V. SMITH, leave my courteous and polite ways to Melvin Hollifield and Jimmy Batten.

We, FAY SANDERFORD and MARIE LEWIS, leave our quiet ways to Clifton Coltrain and Nannie Gurley.

I, LARRY MARTIN, leave my "handsome features" to John Curtis Todd.

I, JO ANN JOHNSON, leave my blushing in class to Barbara Anderson and Terry Turner.

I, WALTER SCARBOROUGH, leave my scholastic and leadership ability to Tim Lovelace.

We, PEGGY JOHNSON and GEORGE NOWELL, leave our wit to Judy Barham and Henry Underhill.

I, HILLIARD PRIVETTE, leave my ability to be a "pest" to Ned Pearce.

I, CAROLYN DALE, leave my willingness to work after class to Betty Alford.

I, NANCY ROGERS, leave a portion of my height to Shirley Privette.

We, PATTIE JO RICHARDSON and JEANNE WHITE, leave our love for "a good time" to Betty Puryear and Bruce Marshburn.

I, BETSY DEAN, leave my versatile ways to Tempie Ann Griffin.

I, BETSY FULGHUM, leave my love to be surrounded by boys to Linda Long.

We, FRANCES LEDFORD and JOE LYNN LEDFORD, leave Wendell High School in order to make room for the future Seniors.

FRANCES LEDFORD
JOE LYNN LEDFORD
Testators

Athletics

"White Rams"

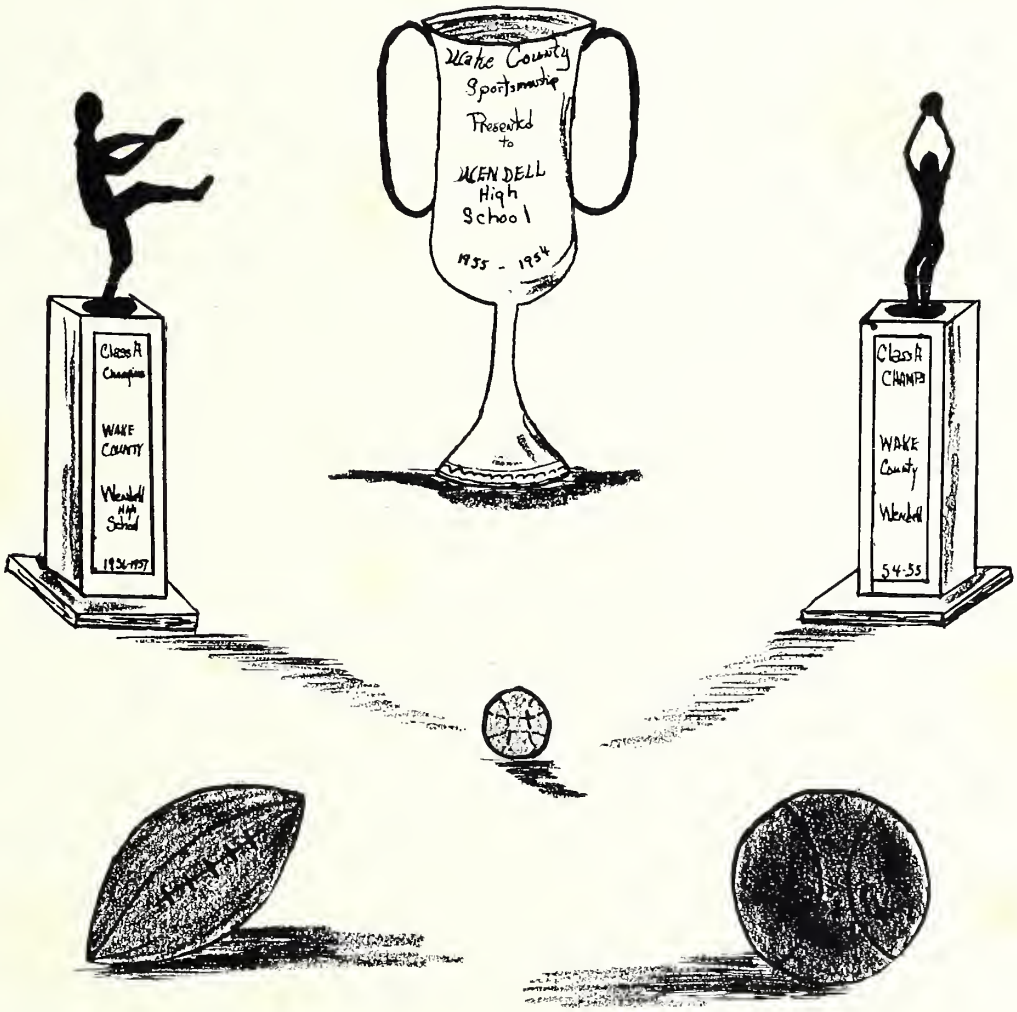

"Tho' lost to sight, to memory dear days of play wilt remain."

Football

GEORGE NOWELL

LARRY MARTIN

D. V. SMITH

MR. PARRISH

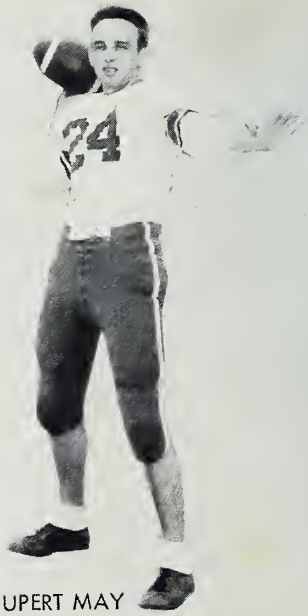

RUPERT MAY

Cheerleaders

TEMPIE ANN GRIFFIN

FRANCES LEDFORD

NAN PHIPPS

KAY SANDERFORD

MALOYE RICHARDSON

JAYNE HINNANT

JEANNE WHITE

FAYE HINNANT

Boys' Basketball

JOE LYNN LEDFORD

D. V. SMITH

NED PEARCE

L. C. MEDLIN

TIM LOVELACE

Girls' Basketball

PATTIE JO RICHARDSON

JOY BAKER

JEANNE WHITE

KAY MAY

KAY HIGH

CAROL ABBOOD

Homecoming

FRANCES LEDFORD
Homecoming Queen

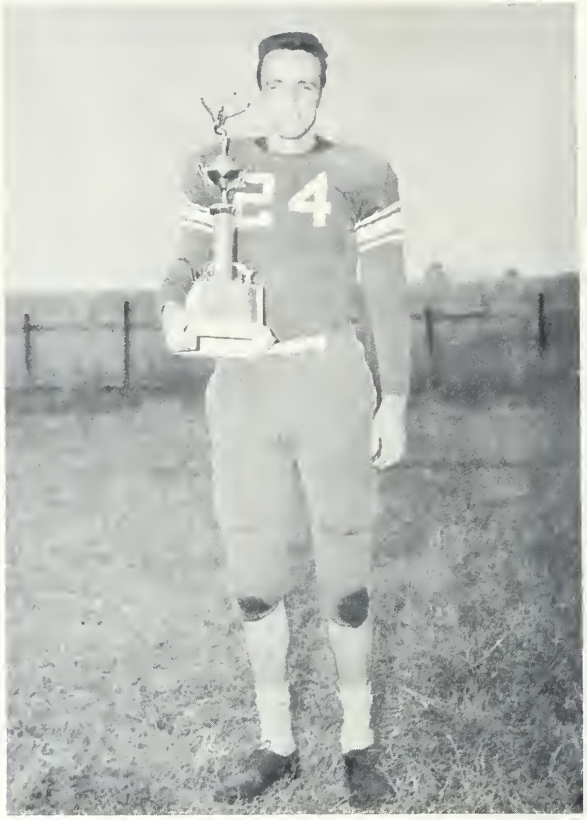

RUPERT MAY
Most Valuable Player

LARRY MARTIN
Most Loyal Player

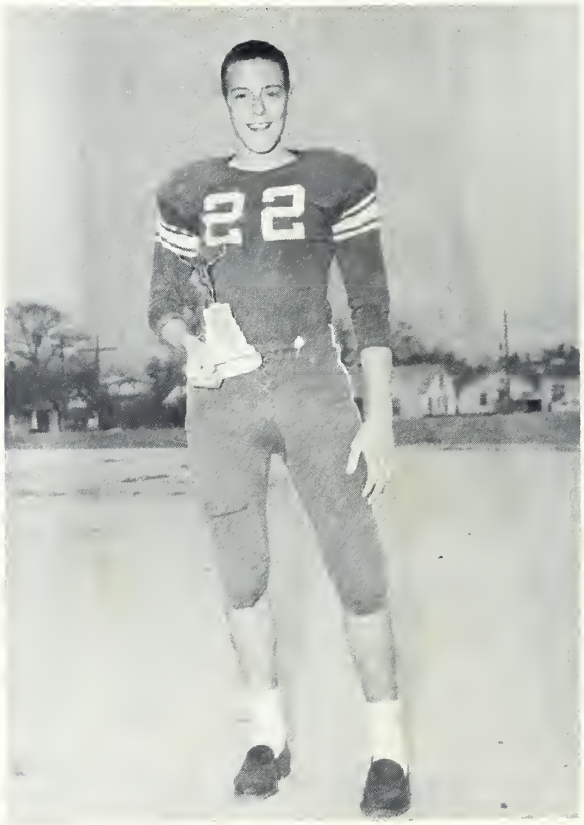

EDDIE PERKINS
Most Improved Player

Activities

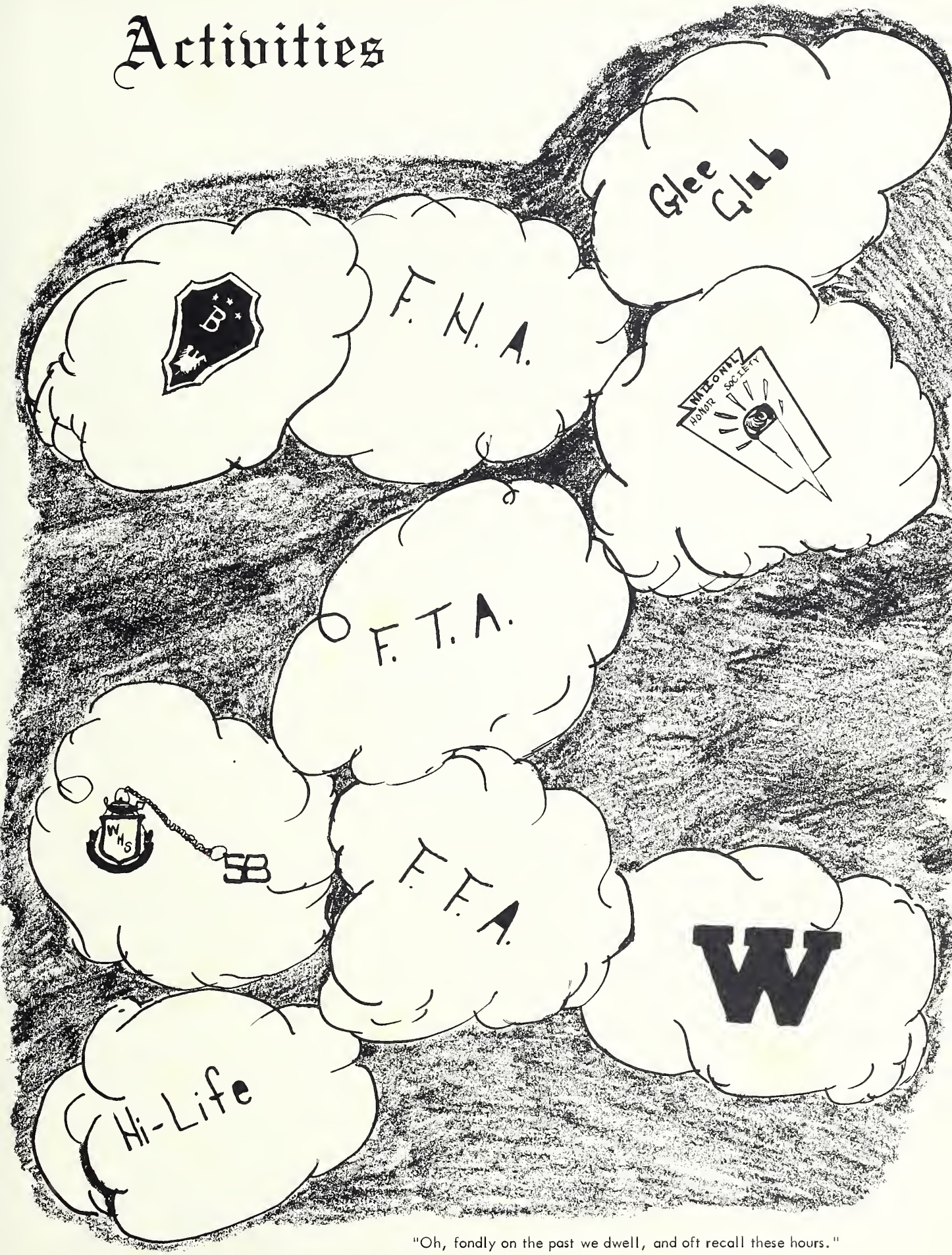

"Oh, fondly on the past we dwell, and oft recall these hours."

CAROLYN DALE
Assistant Editor

BETSY FULGHUM
Art Editor

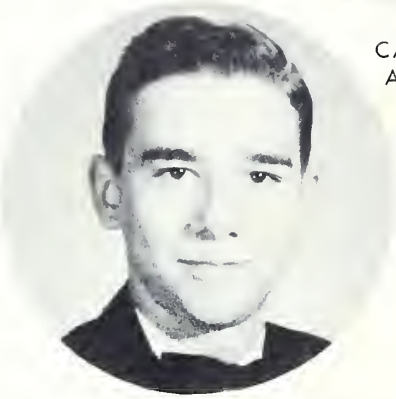

WALTER A SCARBOROUGH
Editor

NANCY ROGERS
Typist

Wendell Hi-Life

Seated: Carolyn Dale; Betsy Fulghum; Walter Avery Scarborough; Jo Ann Johnson; Nancy Rogers. First Row: Clifton Coltrain; Sonny Coley; Pattie Jo Richardson; Peggy Johnson; Betsy Dean; Lee Weathers; Jeanne White; Tempie Ann Griffin; Frances Ledford; Mrs. Heath, Sponsor. Second Row: Henry Underhill; Kay May; D. V. Smith; Rupert May; Joe Lynn Ledford; Tim Lovelace.

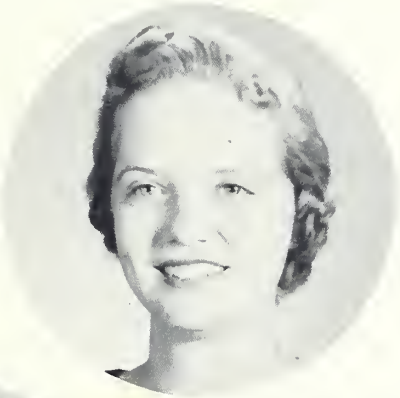

FRANCES LEDFORD
Business Manager

PEGGY JOHNSON
Circulatian Manager

CAROLYN DALE
Editor

BETSY FULGHUM
Art Editor

The 1958 Echoes

Peggy Jahnsan; Betsy Dean; Nancy Rogers; Pattie Ja Richardsan; Caralyn Dale; Frances Ledford; Betsy Fulghum; Jeanne White.

National Honor Society

Frances Ledfard; Walter Avery Scarbarough; Mr. Murphy, Sponsar; Nancy Rogers; Carolyn Dale.

Beta Club

Caralyn Dale; Betsy Fulghum; Tempie Ann Griffin; Frances Ledfard; Clifton Caltrain; Miss Edwards, Spansar; Walter Avery Scarbaraugh; Nancy Ragers; Tim Lavelace.

Future Homemakers of America

Seoted: Kay Sanderford; Maloye Richordson; Virginia Price; Mrs. Johnston, Sponsor; Kay High; Betty Alford; Rose Faye Alford. Standing: Linda Johnson; Virginia Murphy; Ruby Wall; Barbara Hinnant; Alice Honeycutt; Lee Weathers; Nancy Medlin; Sandra Fuller; Faye Martin; Dorothy Andrews; Nanny Gurley; Joy Nowell; Ann Chomblee; Noncy Tucker; Faye Hinnont; Barbara Anderson; Margoret Ayscue; Laura Hinnant; Peggy Carroll; Jane Stornes; Joy Baker; Sue Bunn; Mozelle Moore; Carol Abbood; Ruby Butts; Doris Porrish; Lynda Long; Faye Raper; Patricia Green. Not Pictured: Carolyn Smith; Betty Earp; Anita Crowder; Lynda Bunch; Carolyn Raper; Joyce Johnson; Mary Todd Saterfield; Nan Phipps; Emmer Doris Bunn; Geraldine Lomm; Fay Sanderford; Marie Lewis.

Future Farmers of America

Seated: Mr. Horton, Sponsor; Melvin Hollifield; Gordon Price; Bruce Marshburn; Johnny Liles. Standing: Charles Perry; Mike Horton; William Smith; Roy Alford; Kenneth Hobgood; Richard Lanier; Ray Martin; Victor Long; Clarence Todd; Ira Earp; Wenfred Ray; Johnny Earp; Larry Marshburn; Billy Dean; Tony Martin. Not Pictured: Bruce Raper; Marshall Ferrell; Eddie Williams; Johnny Rhodes; Tracy Wall; Jimmy Mohiser; Richord Bennett; Drexal Gay; Charles Underhill; Douglas Alphin; Wray Brewer; Marvin Nowell; Billy Ray Fuller; Don Stokes.

Bus Drivers

First Row: D. V. Smith; Terry Turner; Jackie Gravitt. Secand Raw: Mr. Grad, Sponsor; Larry Martin; Kenneth Hobgood; Melvin Hollifield. Not Pictured: Hilton May.

Student Council

Seated: Tim Lavelace; Jeanne White; Mrs. Jahnston, Spansor; Jae Lynn Ledford; Caralyn Dale. Standing: Jean Raybon; Jay Baker; Betty Alford; Walter Avery Scarborough; Henry Underhill; Lucius Janes; Eddie Perkins; Kay May; Sam Bailey; Nancy Rogers; Johnny Liles. Nat Pictured: Dauglas Alphin.

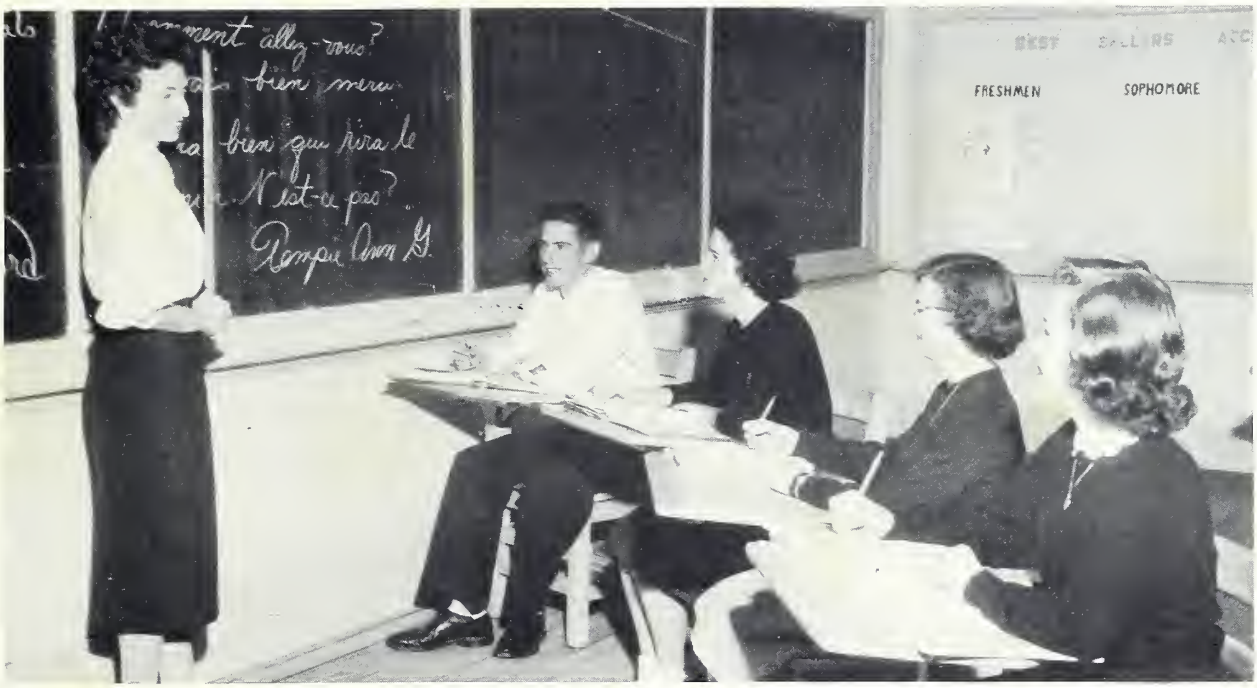

French Club

Mrs. Heath, Sponsor; Joe Lynn Ledford; Betsy Fulghum; Jo Ann Johnson; Tempie Ann Griffin.

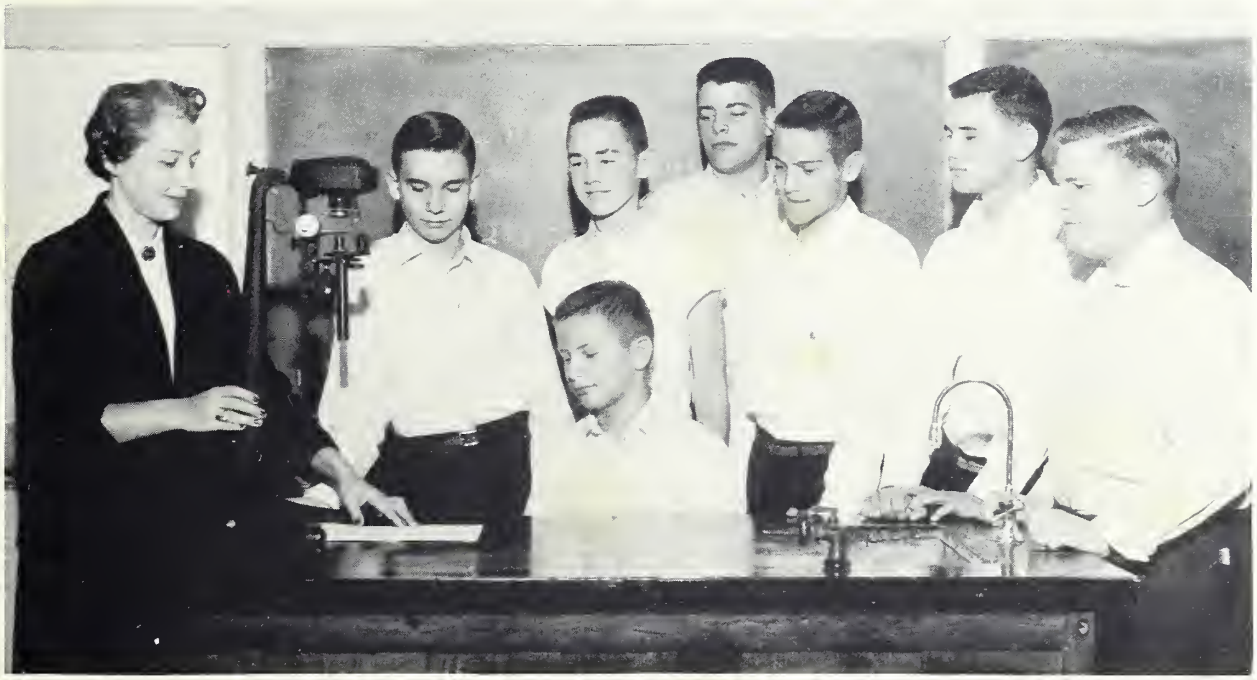

Science Club

Mrs. Perry, Sponsor; Walter Avery Scarborough; Johnny Sanders; Jim Dale; Sam Bailey; Eddie Perkins; Hart Richardson; Kirby Nowell. Not Pictured: Thomas Harris; Douglas Mullen; Eddie Barham.

Commercial Club

Seated: Ned Pearce; John Curtis Todd, Frances Ledford, Tim Lovelace. Standing: Miss Edwards, Sponsor; Clifton Coltrain; Terry Turner; George Pleasants; Arthur Mace, Henry Underhill, Jimmy Batten, Nancy Rogers; Pattie Jo Richardson; Betsy Dean, Peggy Johnson.

Social Science Club

First Row: Sonny Coley; Rupert May, Kay May, Lynda Hinnant, Phil Braswell; Willard Johnson; Jackie Gravitt; Glenn Spell. Second Row: D. V. Smith; Johnny Smith; George Nowell, Lucius Jones, Marsh Knott, Bobby Smith, Jimmy Hendricks, Mr. Parrish, Sponsor, Larry Martin. Not Pictured: Hilton May; Hilliard Privette, Grady Earp; L. C. Medlin; Randy Cobb.

Monogram Club

Seated: Jeanne White; Pattie Jo Richardson; Peggy Johnson; Kay Sanderford; Betsy Dean; Kay May; Frances Ledford; Nancy Tucker; Barbara Hinnant; Carol Abbood; Tempie Ann Griffin. Second Row: Sonny Coley; D. V. Smith; Bruce Marshburn; Henry Underhill; Jimmy Batten; Kirby Nowell; Jackie Gravitt. Third Row: Mr. Parrish, Sponsor; Rupert May; George Nowell; Larry Martin; Lucius Jones; L. C. Medlin; Tim Lovelace; Ned Pearce; Joe Lynn Ledford. Not Pictured: Hilton May.

Future Teachers of America

Seated: Garwood Monk. Standing; Jimmy Price; Mr. Grad, Sponsor; Phyllis Martin; Veronica Gay; Jeanne White; Geraldine Moser; Jayne Hinnont; Phyllis Moody; Carolyn Dale; Jean Raybon; Billie Ann Cain; Margaret Johnson. Not Pictured: Diane Hendricks; Linda Painter; Ann W. Bilisoly; Shirley Privette; Betty Puryear; Judy Barham.

Band

First Row: Tommy Jordon; Dovid White; Morsholl Henry; Jim Fowlkes; Bill Bowlkes; Bill Goy; Billy Richordson; Don White. Second Row: Dovid Underhill; Phil Braswell; Tommy Coley; Don Price; Sid Baines; Sonny Coley; Walter Richardson; George Nylon; Michoel Coley. Not Pictured: Gorwood Monk; Mr. Batts, Director.

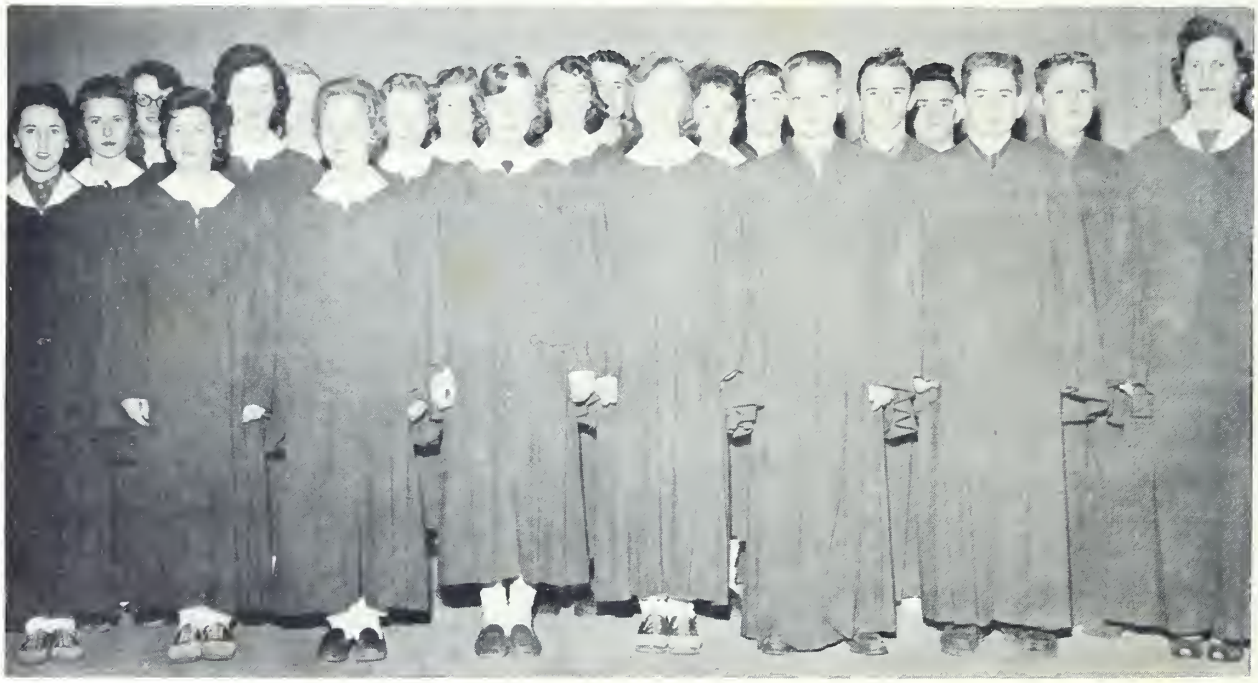

Glee Club

First Row: Moloye Richordson; Jayne Hinnont; Dione Hendricks; Dorothy Andrews; Virginio Murphy; Johnny Liles; Glenn Spell; Mrs. Rogers, Director. Second Row: Lynda Hinnont; Koy High; Lindo Bunch; Sondro Fuller; Joy Boker; Jackie Grovitt; Jimmy Mohiser. Third Row: Veronico Goy; Geroldine Moser; Kay May; Hart Richardson; Douglos Mullen; Chorles Underhill.

Advertisers

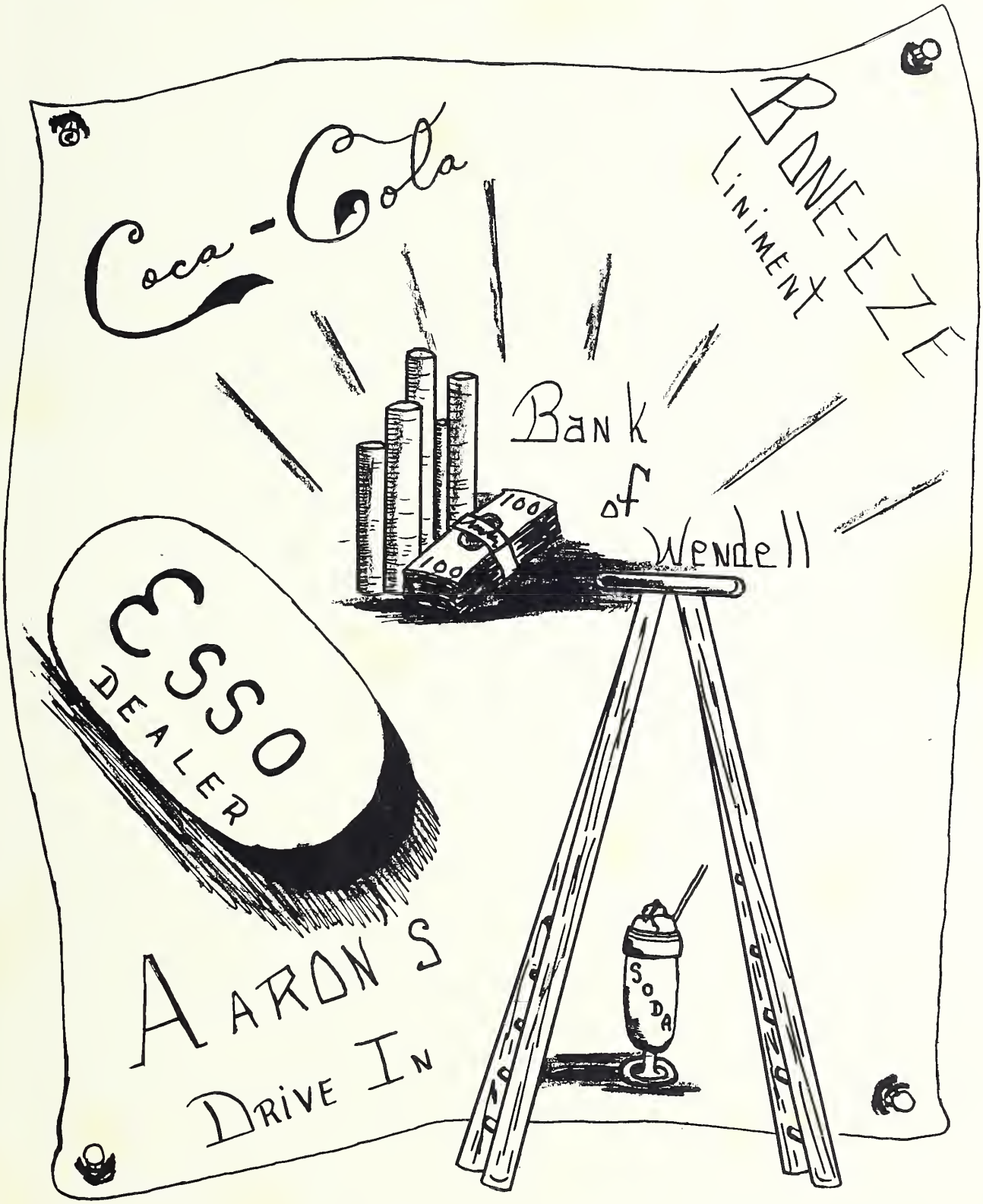

"We will buy with you, sell with you."

Compliments
of

CAROLINA POWER

AND

LIGHT COMPANY

"Helping to Build a Finer Carolina"

Zebulon, North Carolina

Compliments of

ROBERTSON'S PROVEN FERTILIZERS

Arcadian Nitrogen Solutions

A. P. Dean, Agent

Sell Your Tobacco

In Wendell

Where You Will Receive

That Top Price

MONK - HENDERSON

TOBACCO COMPANY

Telephone FO 5-2441

Wendell, North Carolina

One to grow on...

Good health is our business. We take a deep personal pride in watching the growth and development of youngsters raised on Pine State's good, health-giving milk and dairy foods. We feel great satisfaction in the knowledge that we contribute to the growth of the community as we do to the growth of its citizens.

We're proud of the fact that we're growing, too . . . that more and more families are asking for Pine State's pure, delicious milk, ice cream and other fine dairy foods.

Pine State

North Carolina's Choice Since 1919

Compliments of

JERRY DEAN'S WELDING SERVICE

Welding and Construction Steel Work

Any type of metal that can be broken, can be welded.

Telephone FO 5-7195 Eagle Rock, N. C.

Compliments

of

E. R. SYKES AND COMPANY

INCORPORATED

LEAF TOBACCO DEALERS

Cable Address "Sykes"

Codes: Bentley's Acme's and

A. B. C. 4th and 5th Editions

Wendell, North Carolina, U. S. A.

Congratulations Seniors

POPES INC. of WENDELL

Completely self-service – Use our easy lay away plan

"Shop where your dollar buys more at Popes Store."

Compliments of

THE BANK OF WENDELL

Wendell, North Carolina

UNIVERSAL CHEVROLET COMPANY

Sales and Service

Our Twins of Service Economy and Dependability

Wendell and Clayton, North Carolina

HUDSON- BELK COMPANY

Congratulations and Best Wishes

to the

Senior Class

WENDELL MOTOR COMPANY, INC.

Ford Sales and Service

Wendell, North Carolina

There's A Finer Ford in Your Future.

Compliments of

McPHAIL COMPANY

Wendell, North Carolina

BUCK'S OIL COMPANY
AND
SERVICE STATION

Shell Products

Wendell, North Carolina

Continuous Quality

COCA-COLA BOTTLING
COMPANY

R AND W PONTIAC

Sales Service
Tire Recapping
For Pontiacs and Internationsl Trucks
Telephone FO 5-3581

PLANTER'S WAREHOUSE

Walter Walker Raymond Smith

"The Home of the High Tobacco Dollar"

Compliments of

DEVIL DOG MANUFACTURING CO.

Wendell, North Carolina

Allen Barbee District Representative
Spring Hope, North Carolina

HERFF-JONES COMPANY

Manufacturing Jewelers & Stationers

1407-1419 North Capitol Avenue
Indianapolis 7, Indiana

Compliments of

COLEY'S CHILDREN SHOP

Telephone FO 5-5251

Wendell, North Carolina

C. "PROC" DEAN

Distributor of "Cities Service" Products

Wendell, North Carolina

WENDELL TRACTOR AND IMPLEMENT COMPANY

Sales Service

Ferguson Tractors and Implements

Briggs and Stratton Saws

Clinton Saws

New Holland Machinery Akron Irrigation

Telephone FO 5-9741

NORTHSIDE WAREHOUSE

For the Sale of Leaf Tobacco

Graham Dean Bill Sanders

"A Sale Every Day"

ED'S TEXICO SERVICE

"Where Your Dollar Buys the Most"

Telephone FO 5-9361

Wendell, North Carolina

WENDELL BUILDING SUPPLY COMPANY

Lumber Building Supplies

Telephone FO 5-6651

PEPSI-COLA BOTTLING COMPANY

Raleigh, North Carolina

Compliments of

WENCO FURNITURE COMPANY

Wendell, North Carolina

AARON'S DRIVE INN

Restaurant Truck Stop
Short Orders Sandwiches
Ice Cream Shakes Soft Drinks
Call for order to take out.
U. S. Highway 64 Telephone FO 5-3851
Wendell, N. C. Aaron Johnson, Prop.

WENDELL BUILDING & LOAN ASSOCIATION

Wendell, North Carolina

Open a savings account today.

3 1/2% interest paid

STYL-EES BEAUTY SALON

621 1/2 Hillsboro Street
Raleigh, North Carolina

We specialize in hair styling and permanent waves.
Telephone TE 3-3960
Owners
Mrs. Ellen Murray Mrs. Tommie Eades

Compliments of

WENDELL FURNITURE COMPANY, INC.

Frigidaire, Maytag, RCA-Victor, Mohawk, Lane, Drexel,
Samsonite Luggage, Kroehler, Globe, and Simmons.

Latest Phonograph Records

Compliments of

FIRST CITIZENS BANK

Raleigh, North Carolina

CHAMBLEE GROCERY

Meats...Speciality

Wendell, North Carolina

HELEN'S BEAUTY SHOP

Bring Us Your Beauty Problems
Complete Beauty Service
Complete Line of Revlon Cosmetics
Telephone FO 5-5571
Helen Wall, Prop.
Wendell, North Carolina

RICHARDSON'S JEWELRY SHOP

Diamonds-Watches-Clocks
Costume Jewelry-Shavers
Repairs on All
Telephone FO 5-5691
Main Street
Wendell, North Carolina

R. B. WHITLEY & SON

Incorporated
General Merchants
Cotton Buyers
Esso Distributors

Compliments of

MR. & MRS.
J. BOURKE BILISOLY

Compliments of

DR. W. M. FOWLKES, JR.

THE ZEBULON RECORD

Published Tuesday and Friday
of Every Week
Theo. B. Davis Sons, Printers
Zebulon, North Carolina

Compliments of

JOHNSON'S JEWELERS

Diamonds-Watches
Syracuse China
Expert Watch Repair
Wendell, North Carolina

WENDELL DRUG COMPANY

We Fill Doctor's Prescription
Fountain Service
Telephone FO 5-3571

JOHNSON COTTON COMPANY

Wendell, North Carolina
Nathan Appliances, Furniture
Electric Pumps, Nathan Bottled Gas
Buckeye Curers and Farm Supplies
Telephone FO 5-3871
Wendell, North Carolina

LEWIS FURNITURE CO., INC.

Home Furnishings

Funeral Directors and Embalmers

TEEN'S DAIRY BAR

Catering to Teenagers

Hot Dogs - Hamburgers

Richard Frady

Compliments of

BEACON DRIVE-IN

Short Orders

Plate Lunches

BRITT'S GROCERY

Meats - Vegetables - Groceries
We Appreciate Your Patronage
We Deliver
Telephone FO 5-2271

Compliments of

BRYAN-COOPER OIL COMPANY, INC.

Phillips 66

Flite Fuel-Trop-Artic
1601 Wake Forest Road
Raleigh, North Carolina

COYE L. BLINSON & CO.

Groceries and Hardware

Telephone FO 5-5042

Wendell, North Carolina

Compliments of

TODD AND SCARBORO

"All Kinds of Insurance"

Compliments of

RENFRO LEAF TOBACCO CO.

Wendell, North Carolina

A. O. BRIDGERS COAL YARD

Coal For All Purposes
Buckeye Heaters
Nobody Can Please Everybody
But We Try

Compliments of

DR. RAY ALEXANDER

Optometrist

Telephone FO 5-9191

STEPHENS HARDWARE CO.

Paints, Sporting Goods
Kitchen Ware and Pipe Filling
3rd Street Telephone FO 5-3096
Wendell, North Carolina

Compliments of

RICHARDSON'S ESSO

Washing and Greasing

KANNON'S

Fashion Center for Men and Women

Wendell, North Carolina

POOLE BROTHERS

Well Drilling and Boring Pumps
Sales and Service
Wendell, North Carolina
Raleigh Phone CO 6-2229
Wendell Phone FO 5-2851

STRICKLAND'S JEWELRY

Diamonds-Watches
All Types of Jewelry
Expert Repairing
Leamon Strickland

JOHNSON BORTHERS

Heavy and Fancy Groceries
Gulf Gas and Oil
Telephone FO 5-4661
Wendell, North Carolina

Compliments of

AMERICAN PLUMBING AND ELECTRICAL SUPPLY CO.

Wholesale Distributors
Zebulon, North Carolina
Goldsboro, North Carolina

TODD ELECTRIC CO., INC.

General Electric Appliances
Sales and Service
Telephone FO 5-3671 Wendell

WENDELL BARBER SHOP

Now Air Conditioned
Mullen and Scarboro
Proprietors
Wendell, North Carolina

ARNOLD'S GROCERY

Fresh Meats
Feeds and Groceries
FO 5-2061

Compliments of

DR. R. LEO HORTON

HEDRICK INSURANCE AGENCY

Telephone FO 5-5461 Box 698
Wendell, North Carolina

BRASWELL'S

Seed and Feed
Diamond Feed
Baby Chicks
Seed Cleaning
Telephone FO 5-9311

LEDFORD AMOCO SERVICE

Firestone Tires and Tubes
Exide Batteries
Telephone FO 5-9411
Wendell, North Carolina

FANNIE MAE'S BEAUTY SHOP

"I need your head in my business"

Telephone FOrest 5-4986
Wendell, North Carolina

Compliments of

TODD'S GROCERY

Wendell, North Carolina

Compliments of

IDEAL CLEANERS

Telephone FO 5-2386

Compliments of

TODD MOTORS

Chrysler Plymouth
Telephone FOrest 5-2926
Wendell, North Carolina

MARSHBOURN'S GROCERY

Your Complete Food Store
We Deliver
Telephone FO 5-3261
Wendell, North Carolina

GILL BUICK COMPANY

Sales and Service
Visit Our Used Car Lot
Telephone AN 9-2561
Zebulon, North Carolina

Compliments of

HOLST FLORIST

Flowers For All Occasions
Telephone FO 5-5921

LAKE MYRA

Fishing Boating
Clarence Martin
Telephone FO 5-5042

Compliments of

NOWELL'S DRUG STORE

RICHARDSON'S BARBER SHOP

"You Grow It - We Mow It"

Wendell, North Carolina

LOWERY'S INSURANCE AGENCY

Complete Insurance Service
P. O. Box 98
Zebulon, North Carolina
Telephone AN 9-9177

HONEYCUTT WELDING AND
RADIATOR REPAIRS

Telephone FO 5-5851

Wendell, North Carolina

ZEBULON SUPPLY CO.

Telephone AN 9-3661
Zebulon, North Carolina

Compliments of

HYMAN KATZ

RUSSELL'S RESTAURANT

Regular Meals
Wendell, North Carolina

Compliments of

STAR CLEANERS & LAUNDRY

Telephone FO 5-4031
Wendell, North Carolina

WENDELL SHEET METAL WORKS

G. E. Furnace and Air Conditioning

Telephone FO 5-5621

Wendell, North Carolina

WENDELL TIRE COMPANY

Recapping Wheel Balancing
New and Used Tires
West Fourth Street
Telephone FO 5-6101
Mossey Faison Wendell, N. C.

VAUGHAN GARAGE

Expert work on all cars and tractors
111 Cypress Avenue
Wendell, North Carolina

J. D. BRADSHAW

Front-end Alignment
Wheel Balancing
Paint and Body Work
Telephone FO 5-3652

You Should Try

BONE-EZE LINIMENT

Manufactured by L. C. Johnson
Good for everything that ails you.

D. D. CHAMBLEE

Long-term Farm Loans
and Insurance of all Kinds
Real Estate
Telephone AN 9-4141
Zebulon, North Carolina

BOOSTERS

Hales Farm Supply
Massey Lumber Company
Dairy Queen
Hilliard's Drive-Inn
Cornelia Smith
Mrs. McBroom
Dr. Blalock

Poem

CRYSTAL MEMORIES

It is with saddened hearts
That we must say good-by.
We shall travel our paths
Both near, far, and wide.

We have shared so much
In these few years,
That often times we wonder
If the future's truly clear.

The crystal ball reveals
The future and the past,
But the memories of Wendell High
And you with us will ever last.

So this Class of '58
Says good-by to you.
We'll remember always
These days spent with you.

BETSY FULGHUM

Days of Fun

Autographs

Autographs

Autographs

Autographs

Autographs

Autographs

A Product of

333 INDIANA AVENUE
WINSTON-SALEM, N.C.